

#BAPCA2015

Life Rolls On: Adapting to Life after a
Spinal Injury – Trev Baker

Resource Guide

online
events

www.onlineevents.co.uk

About Trev Baker

Trev suffered a life threatening life changing traumatic injury whilst climbing on Arthurs seat in Edinburgh on new years eve 1999. He suffered a severe spinal injury at c4 level and was left with a high level of paralysis and told he would never walk again and would need a wheelchair and care for the rest of his life.

Trev now lives independently with the assistance of carers and relies on a powerchair for mobility. He was and is a fan of outdoor activities and has pursued this. He has numerous sports coaching awards, has a bachelor of arts degree in humanistic counselling, has written a biography about his life and recovery, and is now a business owner in partnership with the utility warehouse.

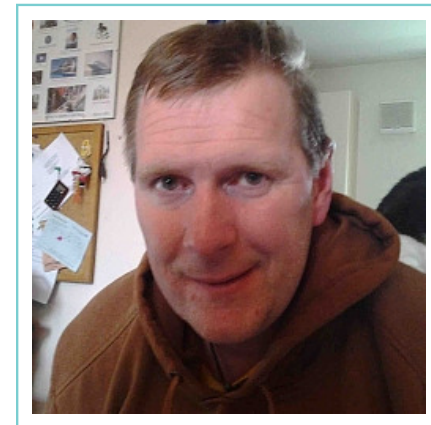

TREV BAKER(B.A)

LIFE ROLLS ON.
ADAPTING TO LIFE AFTER
SPINAL INJURY.

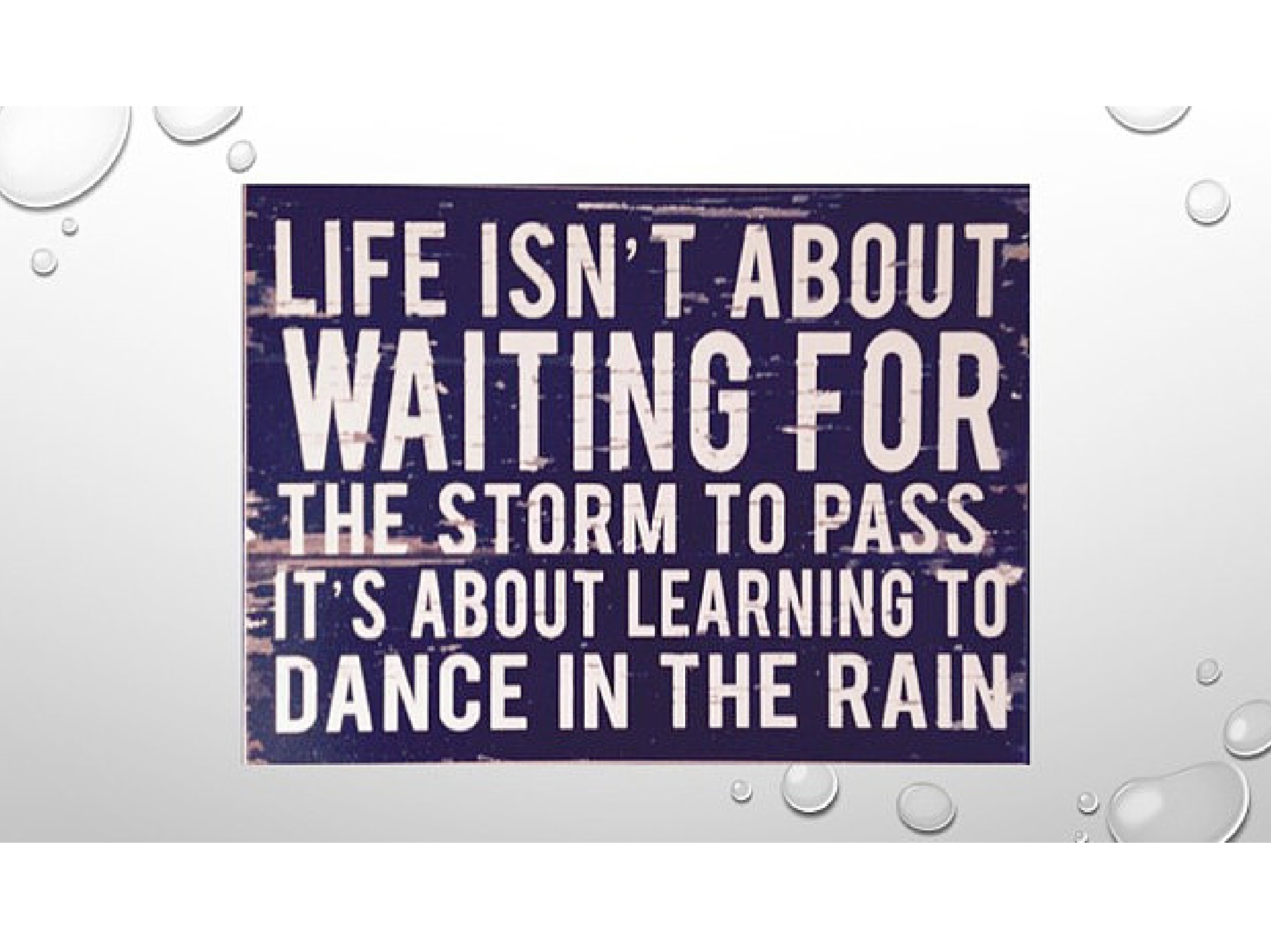

**LIFE ISN'T ABOUT
WAITING FOR
THE STORM TO PASS
IT'S ABOUT LEARNING TO
DANCE IN THE RAIN**

THE DAY EVERY THING CHANGED.

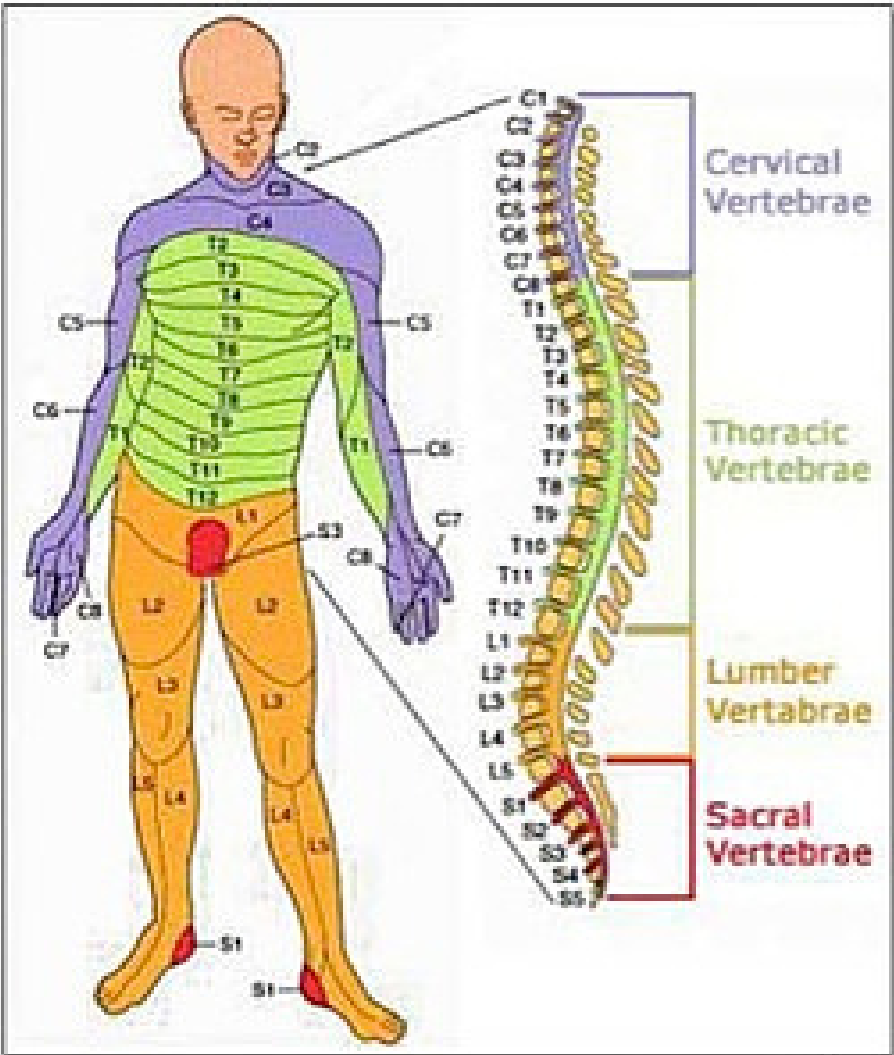

The background of the slide is a light gray gradient. It is decorated with several realistic water droplets of various sizes and shapes, scattered across the top and bottom areas. The droplets have highlights and shadows, giving them a three-dimensional appearance.

HOUSING AND ADAPTATIONS

The background of the slide is a light gray gradient with several realistic water droplets of various sizes scattered across it. Some droplets are in the top left, some in the bottom right, and others are smaller and more numerous in the lower half. The droplets have highlights and shadows, giving them a three-dimensional appearance.

COMMUNITY SPORTS LEADER AWARD.

BACK UP.

The background of the slide is a light gray gradient with several realistic water droplets of various sizes scattered across it. Some droplets are in the top left corner, while others are in the bottom right corner. The droplets have highlights and shadows, giving them a three-dimensional appearance.

**SAND SPORTS CLUB.
SEE THE ABILITY NOT THE DISABILITY**

COUNSELLING AND GETTING A DEGREE.

WRITING A BOOK.

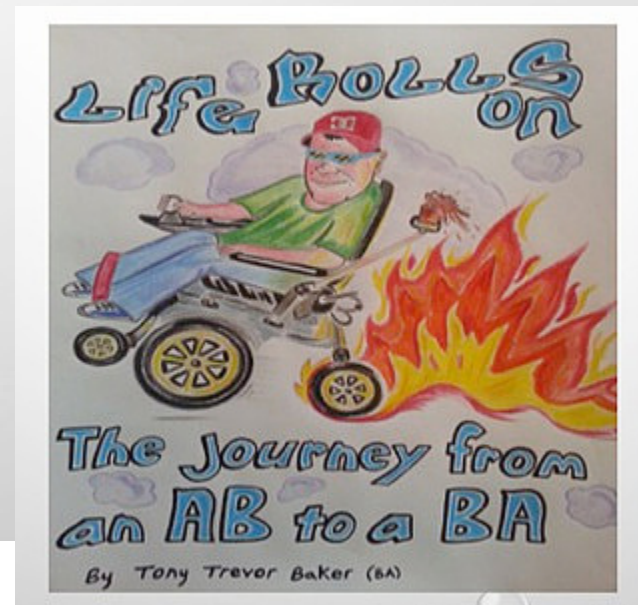

TRAVEL.

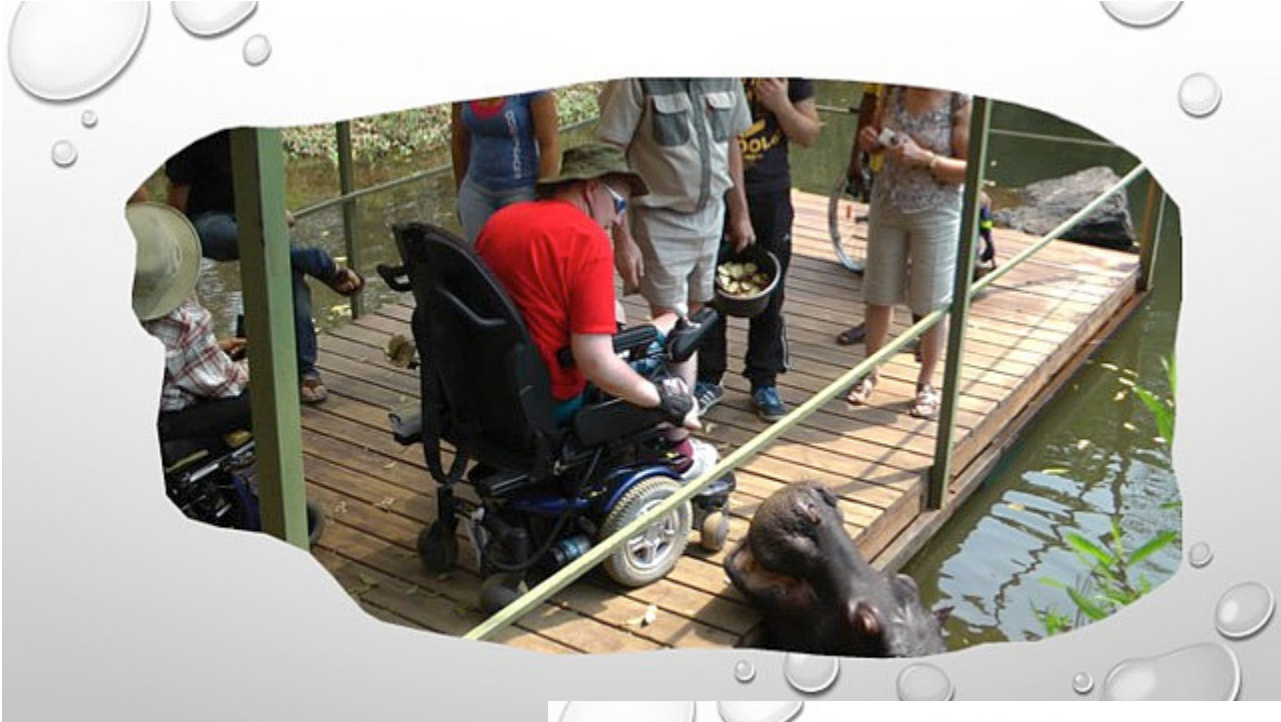

SAILING.

BUSINESS

THE BIG 40.

WWW.LIFEROLLSON.CO.UK

WWW.EVERYPENNYISAPRISONER.CO.UK

What is the Person-Centred Approach?

The person-centred approach is based on the theory and philosophy of Dr Carl Rogers. It is a non-directive approach to being with another; that believes in the others potential and ability to make the right choices for him or her self, regardless of the therapist's own values, beliefs and ideas.

Who are BAPCA?

The British Association for the Person-Centred Approach (BAPCA) is an organisation that embraces and promotes the person-centred way-of-being: the striving to create relationships based in genuine acceptance and empathic understanding.

Contact

**BAPCA,
PO Box 143,
Ross-On-Wye,
HR9 9AH
United Kingdom**

01600 891508

www.bapca.org.uk

Connect with Onlinevents

www.onlinevents.co.uk

 admin@onlinevents.co.uk

Click the icons below to connect with us

[@Onlinevents_saz](#)

[@onlinevents](#)

Join our FB group
CLICK HERE FOR DETAILS

Watch Again

Watch this event and all our other presentations in our [Online Library](#)

<p>Student Membership</p> <p>Free while training</p> <p>Register for events</p> <p>View events live</p> <p>View archived events</p> <p>SIGNUP</p>	<p>30 Days Access</p> <p>£9.99 1 Payment</p> <p>Register for events</p> <p>View events live</p> <p>View Archived Events</p> <p>CPD Certificates</p> <p>30 Days Access</p> <p>1 Payment Only</p> <p>SIGNUP</p>	<p>Monthly Membership</p> <p>£5.99 per month</p> <p>Register for events</p> <p>View events live</p> <p>View archived events</p> <p>CPD Certificates</p> <p>First Month Free</p> <p>No Contract</p> <p>Cancel Anytime</p> <p>SIGNUP</p>	<p>Annual Membership</p> <p>£49.99 per year</p> <p>Register for events</p> <p>View events live</p> <p>View archived events</p> <p>CPD Certificates</p> <p>12 months for less than the price of 10</p> <p>No Contract</p> <p>Cancel Anytime</p> <p>SIGNUP</p>
---	---	--	--

[CLICK HERE TO REGISTER AND START YOUR 30 DAY FREE TRIAL](#)